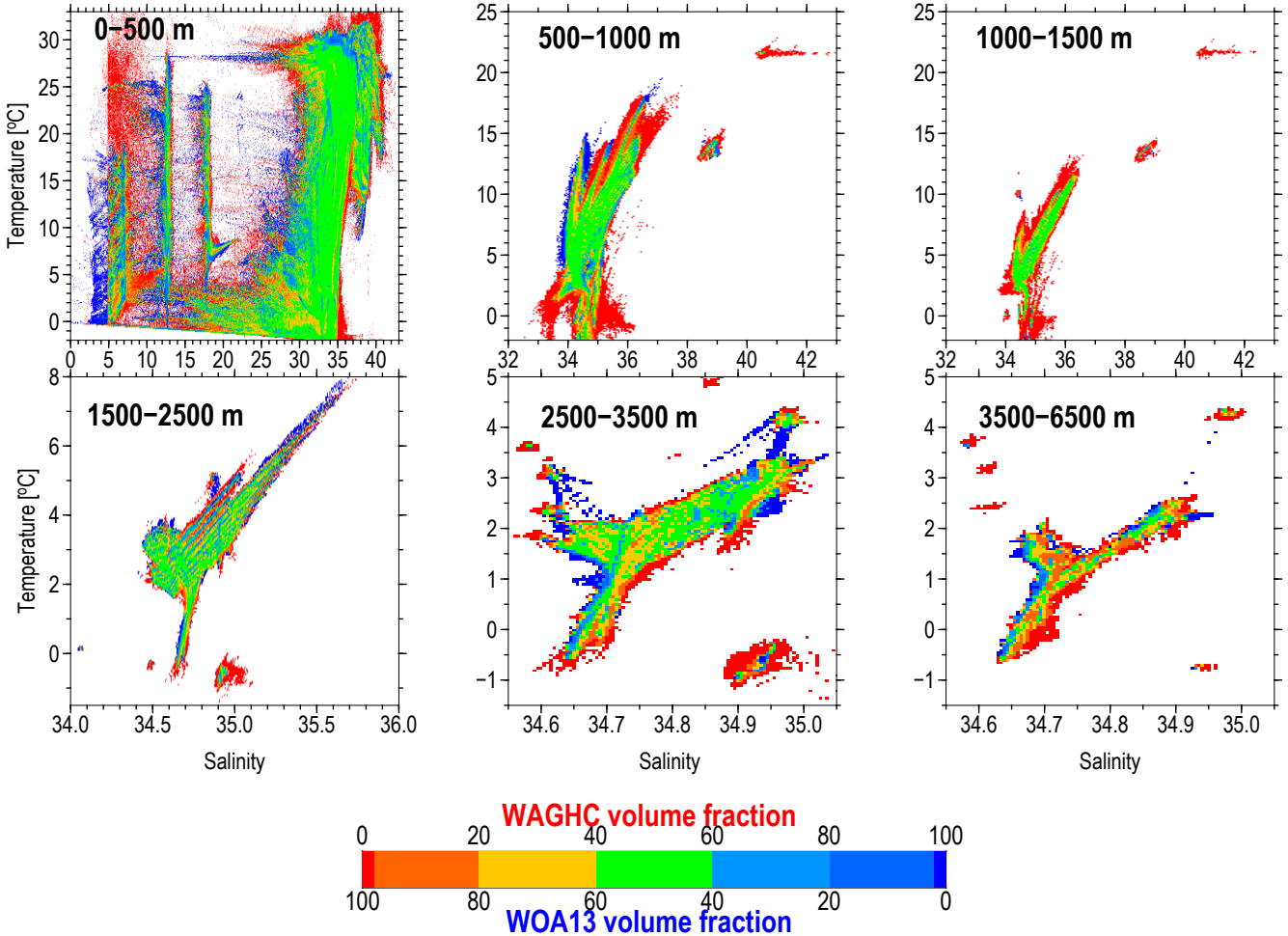
0–500 m
500–1000 m
1000–1500 m
1500–2500 m
2500–3500 m
3500–6500 m
Temperature [°C]
Salinity
WAGHC volume fraction
WOA13 volume fraction
0
20
40
60
80
100