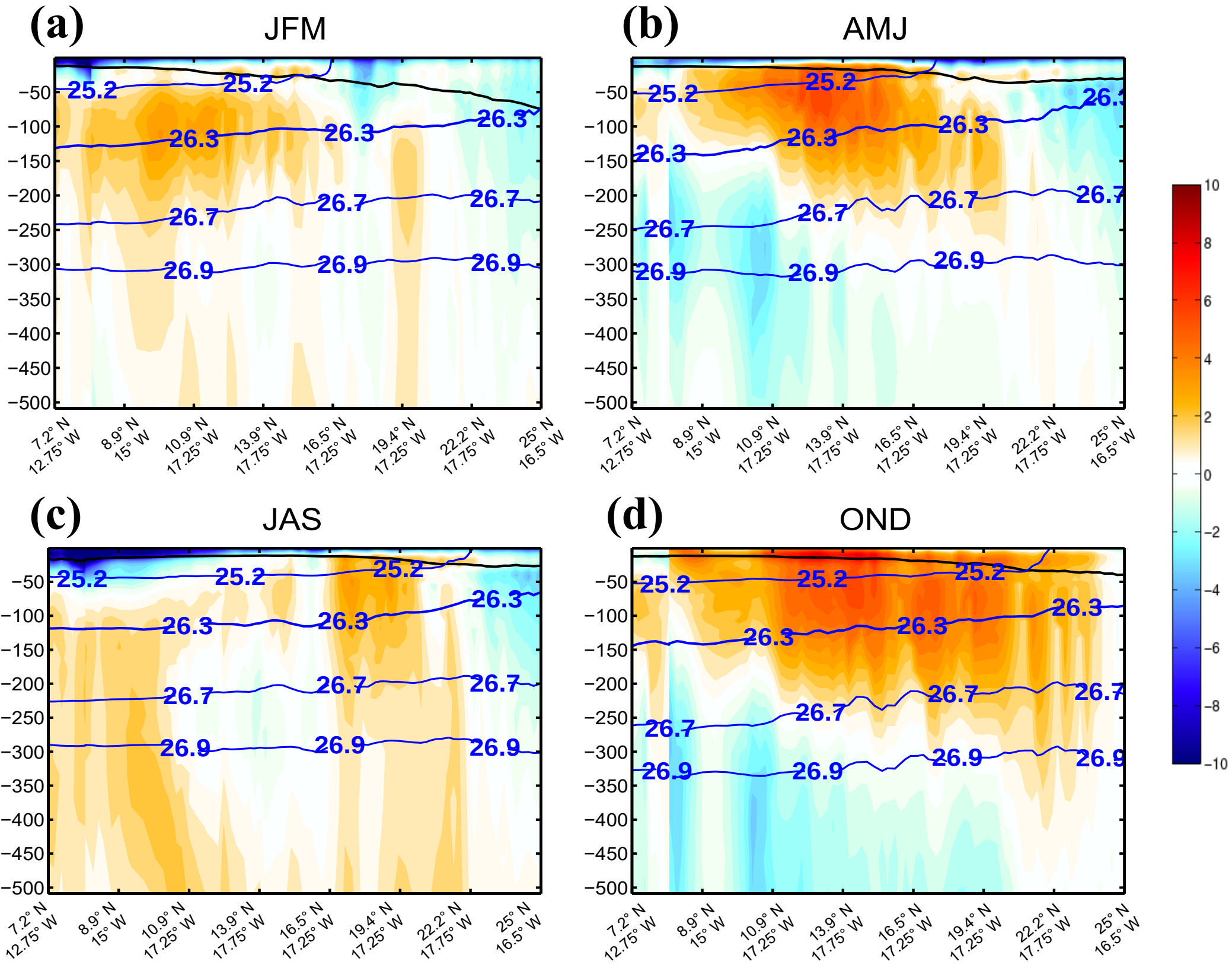
(a)
JFM
(b)
AMJ
(c)
JAS
(d)
OND
25.2
26.3
26.7
26.9
−50
−100
−150
−200
−250
−300
−350
−400
−450
−500
7.2° N 12.75° W
8.9° N 15° W
10.9° N 17.25° W
13.9° N 17.75° W
16.5° N 17.25° W
19.4° N 17.25° W
22.2° N 17.75° W
25° N 16.5° W
10
8
6
4
2
0
−2
−4
−6
−8
−10