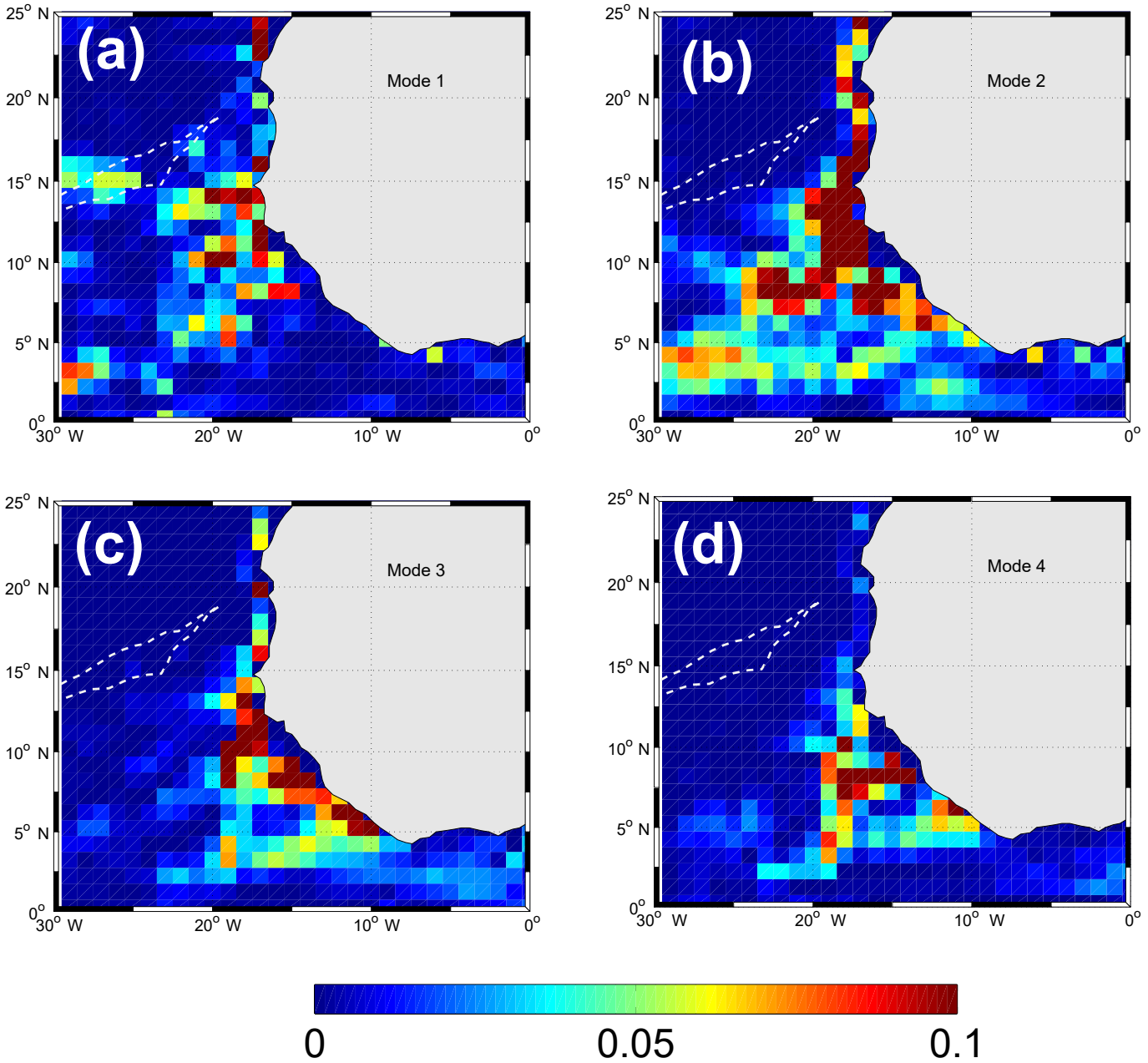
(a)
Mode 1
(b)
Mode 2
(c)
Mode 3
(d)
Mode 4
25° N
20° N
15° N
10° N
5° N
0°
30° W
20° W
10° W
0°
0
0.05
0.1