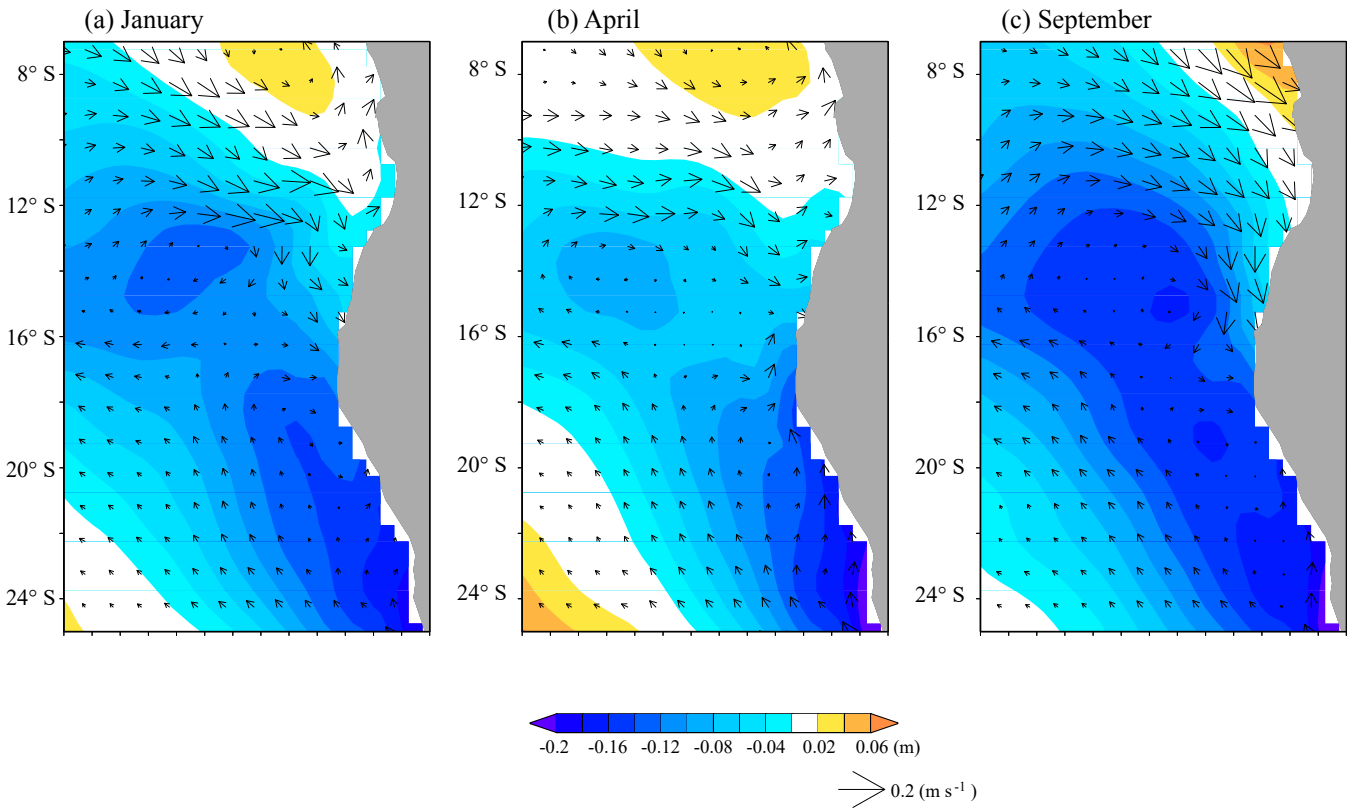
(a) January
(b) April
(c) September
8° S
12° S
16° S
20° S
24° S
-0.2
-0.16
-0.12
-0.08
-0.04
0.02
0.06 (m)
0.2 (m s-1)